

BOOK 806 PAGE 172

TITLE TO REAL ESTATE Form 14
The R. L. Bryan Company, Columbia, S. C. 29202

State of South Carolina,
COUNTY OF GREENVILLE

SEP 15 11 13 AM '95

21 95

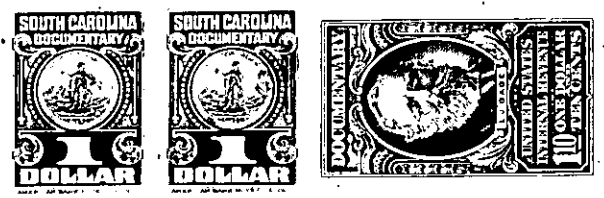

Know All Men by These Presents, That I, PANEUMA B. ANDERSON OF GREENVILLE COUNTY

in the State aforesaid, FOR AND in consideration of the
sum of ONE THOUSAND (\$1,000.00) DOLLARS AND OTHER VALUABLE
CONSIDERATION
to ME paid by ANNE B. MCGREGOR

in the State aforesaid, THE RECEIPT OF WHICH IS HEREBY ACKNOWLEDGED
have granted, bargained, sold and released, and by these presents do grant, bargain, sell and release unto the said
ANNE B. MCGREGOR

TRACT NO. 1. ALL MY UNDIVIDED 2/7TH INTEREST IN ALL THAT
PIECE, PARCEL OR LOT OF LAND IN GLASSY MT. TOWNSHIP, GREENVILLE
COUNTY, STATE OF SOUTH CAROLINA BEGINNING AT A ROCK CORNER OF
GEORGE BARTON AND SUDDUTH, RUNNING NORTH 11° 33' WEST 940 FEET
TO A SWEET GUM AT HEAD OF GULLY, THENCE NORTH 40° 40' EAST 522
FEET TO A ROCK OR OAK ON OLD ROAD, THENCE NORTH 41° 15' WEST
2730 FEET MORE OR LESS THROUGH GAP OF MT. TO A STAKE IN IVY
THICKET WEST OF OLD SCHOOL PATH CORNER OF SUDDUTH AND BATES,
THENCE NORTH 36° EAST 1055 FEET TO A LOCUST STAKE ON TOP OF MT.
THENCE SOUTH 78° 15' EAST 2970 FEET TO HEAD OF BRANCH AND DOWN
SAID BRANCH TO A BEND IN BRANCH, THENCE SOUTH 66° 10' EAST
330 FEET TO A STAKE ON BANK OF BRANCH CORNER OF BATES AND PITMAN,
THENCE SOUTH 4° WEST 759 FEET TO A HICKORY, THENCE SOUTH 58°
WEST 330 FEET TO A ROCK OAK GONE, THENCE SOUTH 18° EAST 924 FEET
TO A STUMP NEAR CREEK CORNER OF BATES AND BATES, THENCE SOUTH
39° WEST 2375 FEET TO THE BEGINNING CORNER CONTAINING 133 ACRES
MORE OR LESS.

TRACT NO. 2. ALSO ALL MY UNDIVIDED 2/7TH INTEREST IN ALL
THAT CERTAIN PIECE PARCEL OR LOT OF LAND IN HIGHLANDS TOWNSHIP,
STATE AND COUNTY AFORESAID, HAVING THE FOLLOWING METER AND
BOUND S TO WIT: BEGINNING AT AN IRON PIN IN OLD PLANTATION
ROAD, THENCE SOUTH 72 3/4° EAST 7.22 TO A STONE, THENCE
SOUTH 51 1/4° EAST 13.27 TO AN IRON PIN AT CORNER OF LISTER
BOTTOM THENCE NORTH 48° EAST 43 LKS. TO SYCAMORE ON EAST BANK
OF BRANCH THENCE DOWN BRANCH TO A WILLOW IN FORK OF BRANCH
AND CREEK, THENCE NORTH 39 1/2° EAST 2.27 TO A CHERRY TREE ON